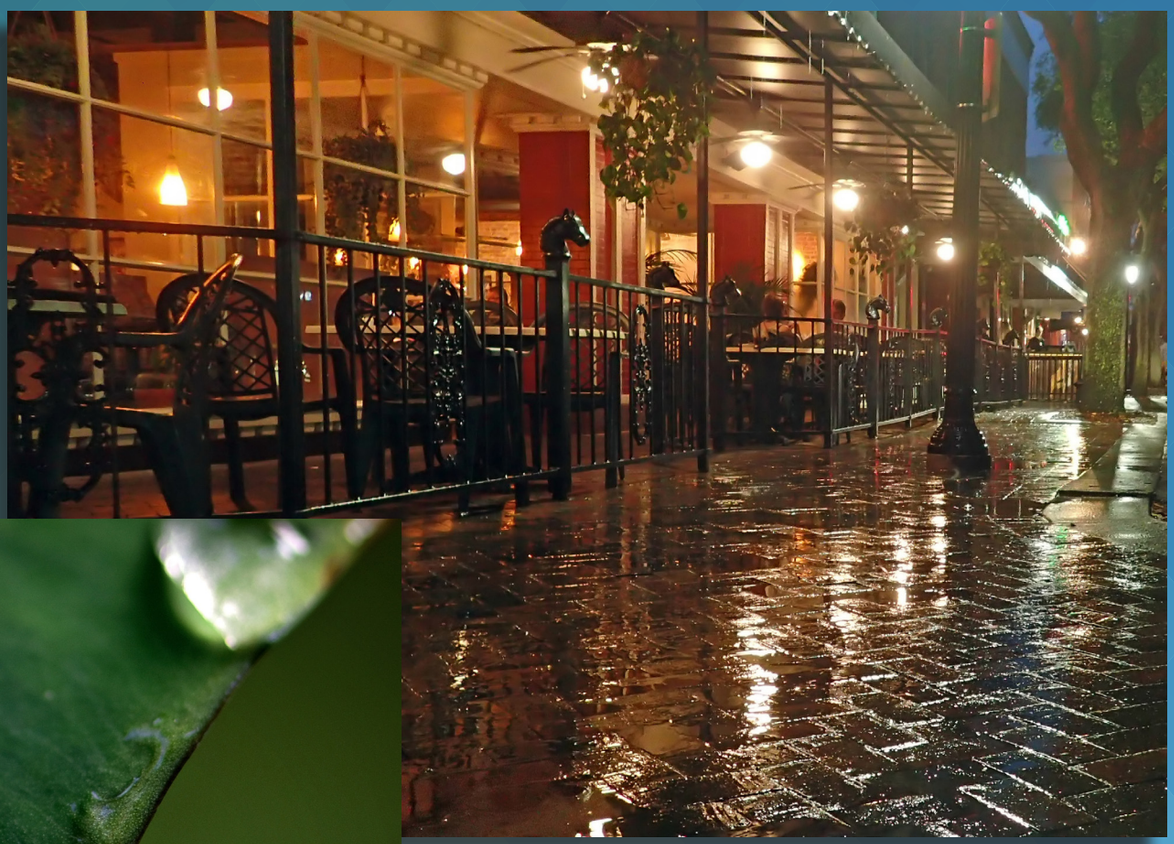

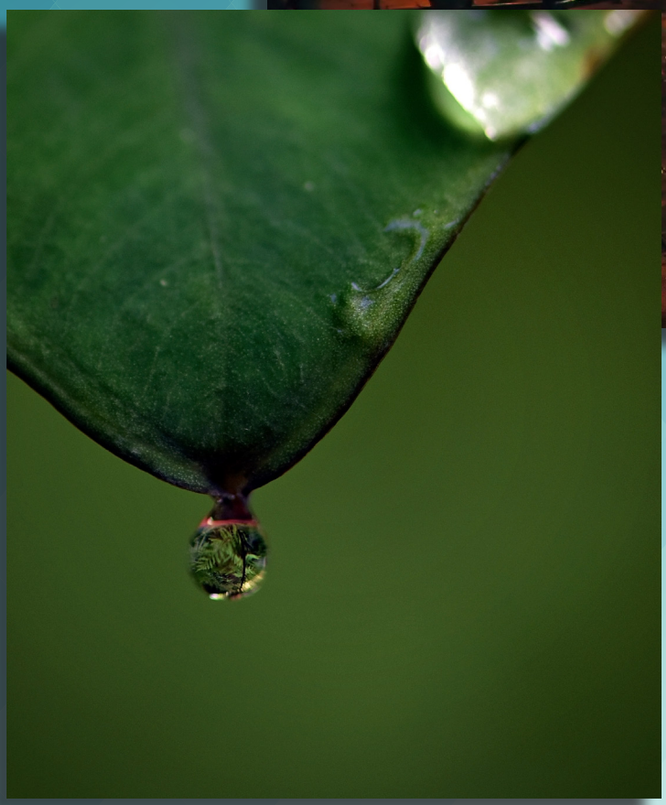

Rainy Night in Gainesville by Farol Tomson and *Reflection* by Shonta Bertzyk were finalists in the Seventh Annual Gainesville Photography Contest.

City of Gainesville
every path starts with passion
Florida

January 2016

Notes: _____

Sunday	Monday	Tuesday	Wednesday	Thursday	Friday	Saturday
					1 New Year's Day	2
3	4	5	6	7 City Commission Meeting City Hall Auditorium	8	9
10	11	12	13	14	15	16
17	18 Dr. Martin Luther King, Jr. Day	19	20 State of the City Address	21 City Commission Meeting City Hall Auditorium	22	23
24 Hogge-towne Medieval Faire 31	25	26	27	28	29	30 Great Invader Raider Rally *and* Hoggetowne Medieval Faire

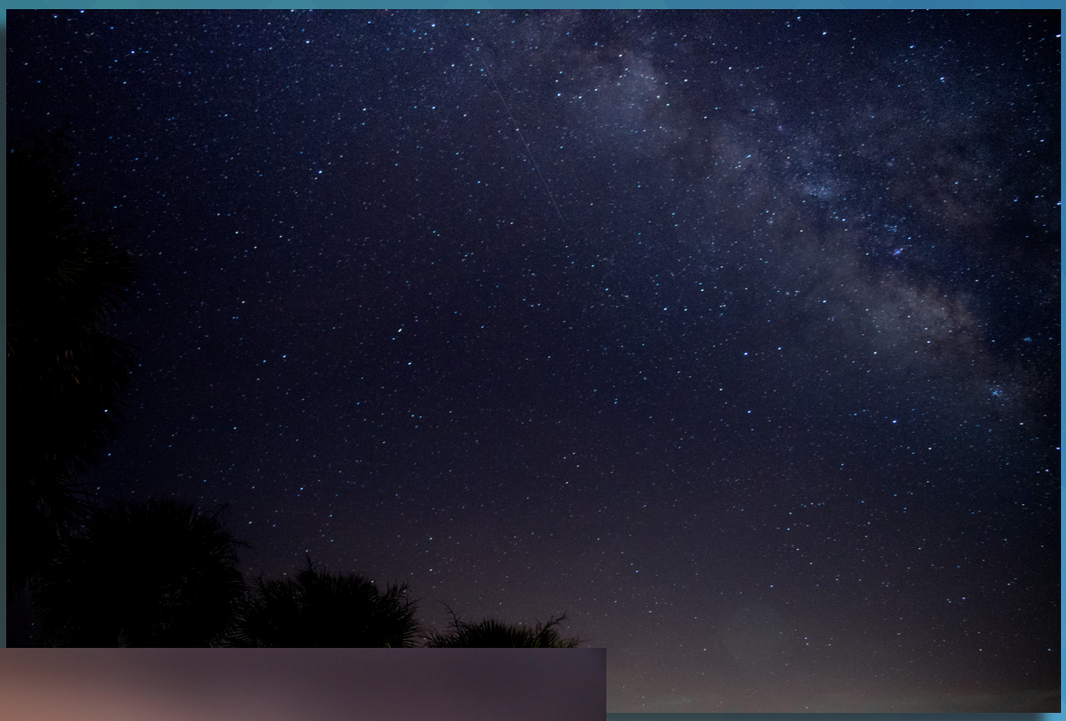

Paynes Prairie Milky Way by Rio Asch Phoenix and *Tranquil Sunset* by Lyrica Bonfour were finalists in the Seventh Annual Gainesville Photography Contest.

CITY OF GAINESVILLE
every path starts with passion
FLORIDA

February 2016

Sunday	Monday	Tuesday	Wednesday	Thursday	Friday	Saturday
	1	2	3	4 City Commission Meeting City Hall Auditorium	5 Hoggetowne Medieval Faire	6 Hoggetowne Medieval Faire
7 Hoggetowne Medieval Faire	8	9	10	11	12	13
14	15 CRA Meeting City Hall Auditorium	16	17	18 City Commission Meeting City Hall Auditorium	19	20
21	22	23	24	25	26	27
28	29					

Notes: _____

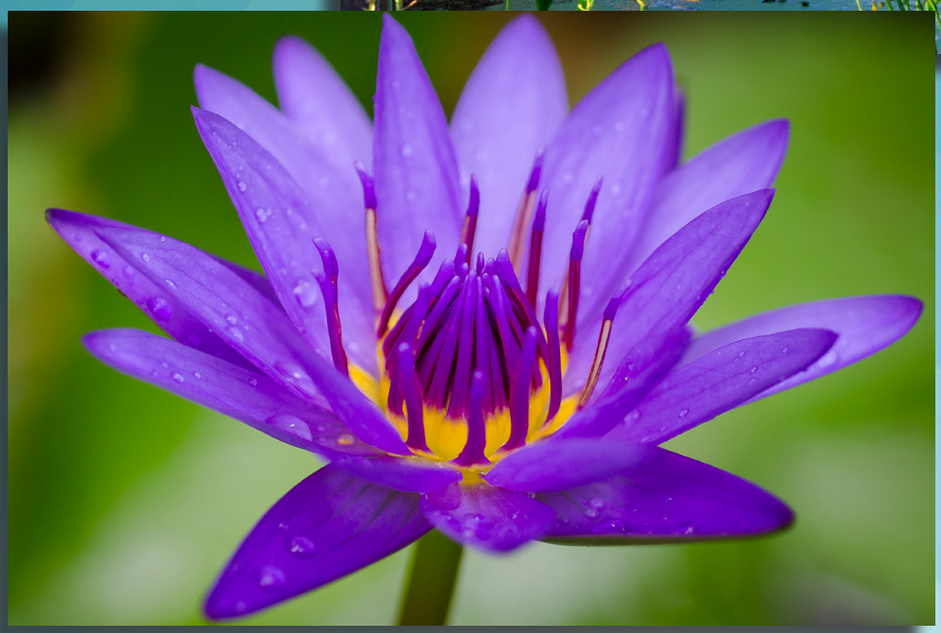

Water for Life by Marijka Willis and *Watered Lily* by Carl Henriksen, Jr. were finalists in the Seventh Annual Gainesville Photography Contest.

City of Gainesville
every path starts with passion
Florida

March 2016

Sunday	Monday	Tuesday	Wednesday	Thursday	Friday	Saturday
		1	2	3 City Commission Meeting City Hall Auditorium	4	5
6	7	8	9	10	11	12
13 Daylight Saving Begins	14	15 Gainesville Elections	16	17 City Commission Meeting City Hall Auditorium	18	19
20	21 CRA Meeting City Hall Auditorium	22	23	24	25	26
27	28	29	30	31		

Can I See the View, Too? by Chris Lindamood and *Afternoon Shower at Newnans Lake* by Farol Tomson were finalists in the Seventh Annual Gainesville Photography Contest.

City of Gainesville
every path starts with passion
Florida

April 2016

Notes:

Sunday	Monday	Tuesday	Wednesday	Thursday	Friday	Saturday
					1	2
3	4	5	6	7 City Commission Meeting City Hall Auditorium	8	9
10 Jest Fest!	11	12 Gainesville Election Runoff (if needed)	13	14	15	16
17	18 CRA Meeting City Hall Auditorium	19	20	21 City Commission Meeting City Hall Auditorium	22 Native Plant Sale (Members only)	23 Native Plant Sale (open to public)
24	25	26	27	28	29	30

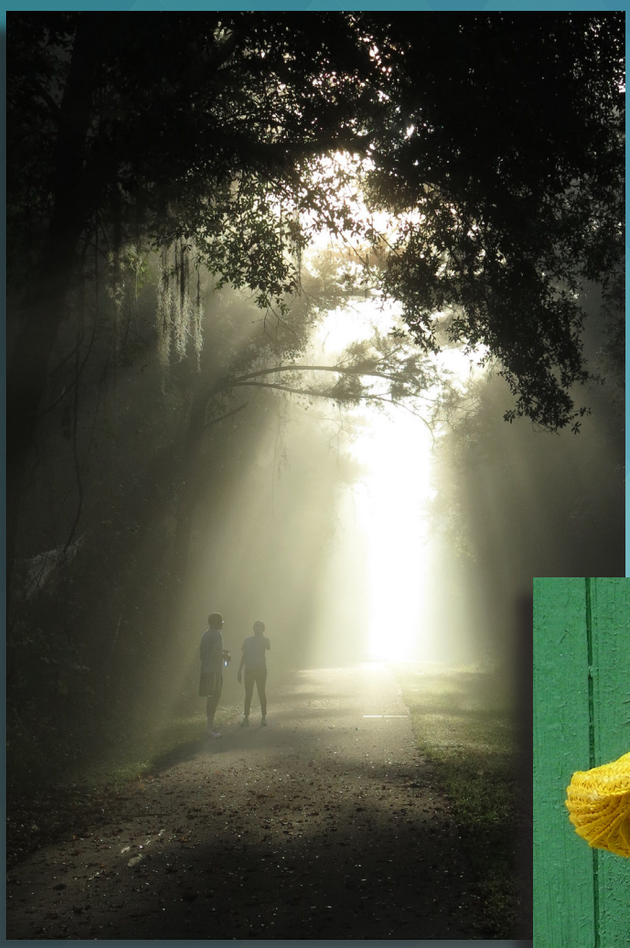

Awestruck on the Gainesville-Hawthorne Trail by Dana Moser, *In For a Landing* by Wesley Hetrick and *Barbara and her Guitar* by Melissa Hill were finalists in the Seventh Annual Gainesville Photography Contest.

CITY OF GAINESVILLE
every path starts with passion
FLORIDA

May 2016

Sunday	Monday	Tuesday	Wednesday	Thursday	Friday	Saturday
1	2	3	4	5 City Commission Meeting City Hall Auditorium	6	7
8	9	10	11	12	13	14
15	16 CRA Meeting City Hall Auditorium	17	18	19 City Commission Meeting City Hall Auditorium	20	21
22	23	24	25	26	27	28
29	30 Memorial Day	31				

Notes:

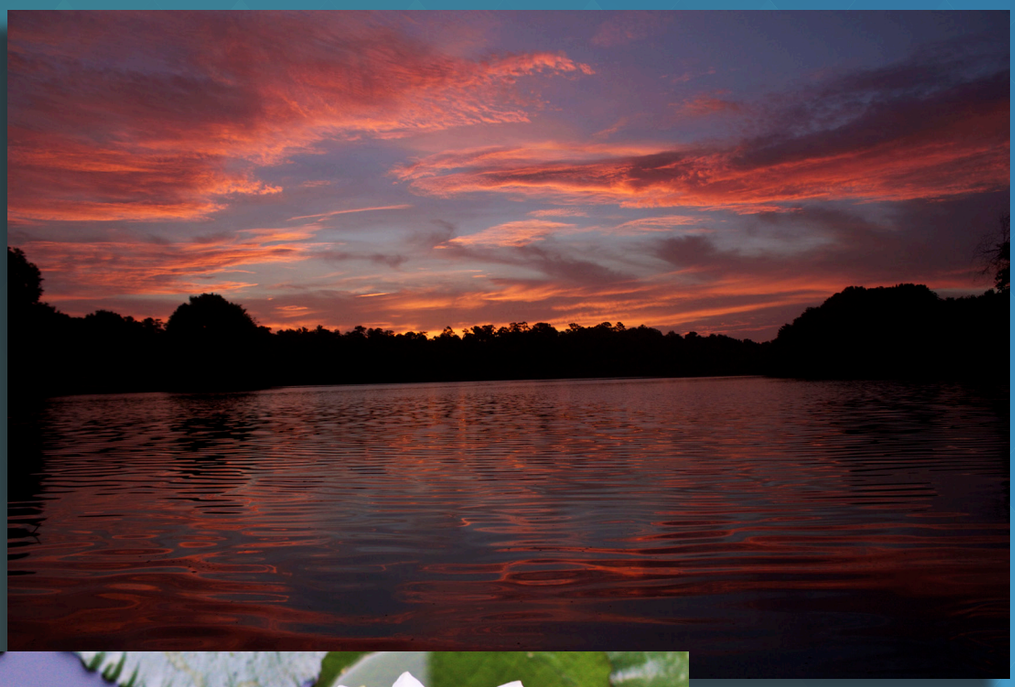

Summer Sunrise on Lake Alice by Michael Franklin and *A Beautiful Water Lily on Display* by Reginald Gillispie were finalists in the Seventh Annual Gainesville Photography Contest.

CITY OF GAINESVILLE
every path starts with passion
FLORIDA

June 2016

Sunday	Monday	Tuesday	Wednesday	Thursday	Friday	Saturday
			1	2 City Commission Meeting City Hall Auditorium	3	4
5	6	7	8	9	10	11
12	13	14	15	16 City Commission Meeting City Hall Auditorium	17	18
19	20 CRA Meeting City Hall Auditorium	21	22	23	24	25
26	27	28	29	30		

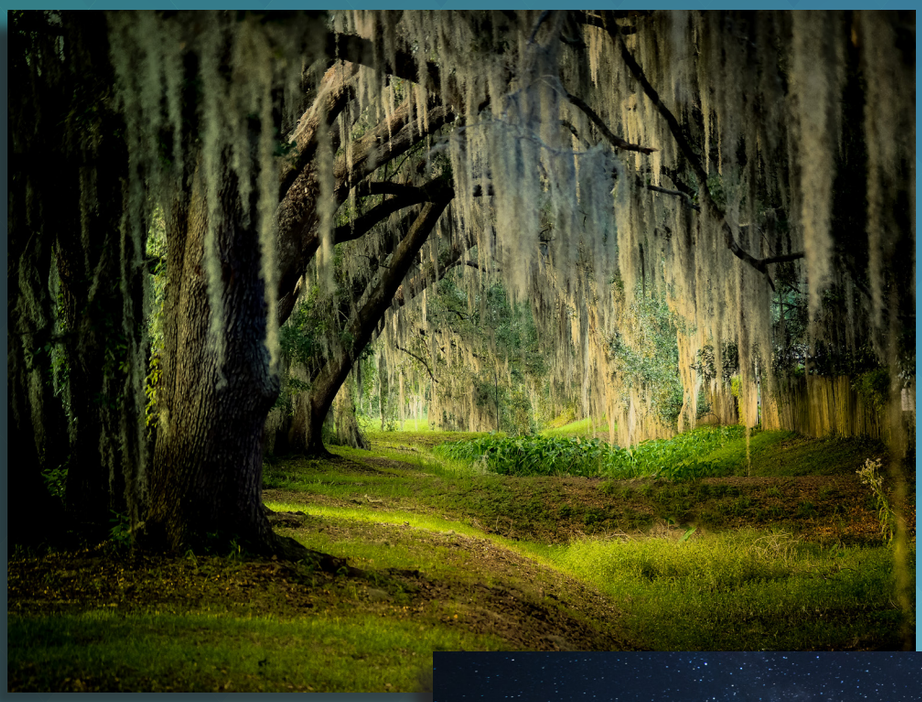

Dry Creek by Howard Hall and *Clear Night in the Swamp* by Chris Lindamood were finalists in the Seventh Annual Gainesville Photography Contest.

CITY OF GAINESVILLE
every path starts with passion
FLORIDA

July 2016

Notes:

Sunday	Monday	Tuesday	Wednesday	Thursday	Friday	Saturday
					1	2
3	4 Independence Day	5	6	7 City Commission Meeting City Hall Auditorium	8	9
10	11	12	13	14	15	16
17	18 CRA Meeting City Hall Auditorium	19	20	21 City Commission Meeting City Hall Auditorium	22	23
24 / 31	25	26	27	28	29	30

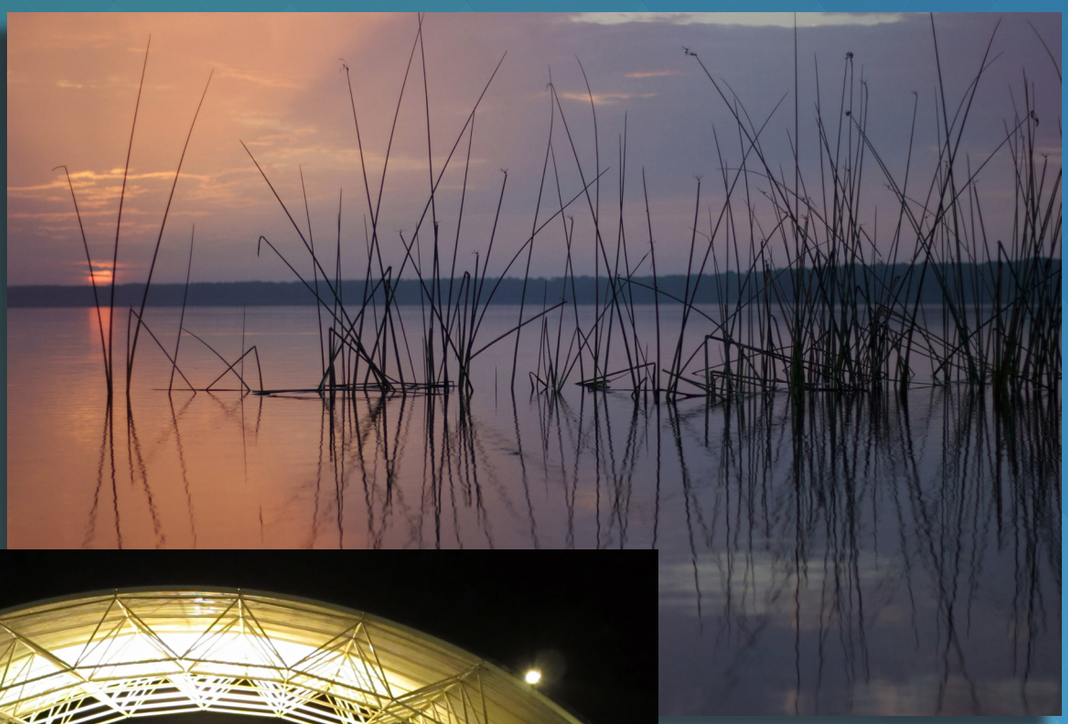

Dragonfly Sunrise on Newnans Lake by Michael Franklin and *Bus Stop Reflection* by Donna McCraw were finalists in the Seventh Annual Gainesville Photography Contest.

City of Gainesville
every path starts with passion
Florida

August 2016

Sunday	Monday	Tuesday	Wednesday	Thursday	Friday	Saturday
	1	2	3	4 City Commission Meeting City Hall Auditorium	5	6
7	8	9	10	11	12	13
14	15 CRA Meeting City Hall Auditorium	16	17	18 City Commission Meeting City Hall Auditorium	19	20
21	22	23	24	25	26	27
28	29	30	31			

Notes: _____

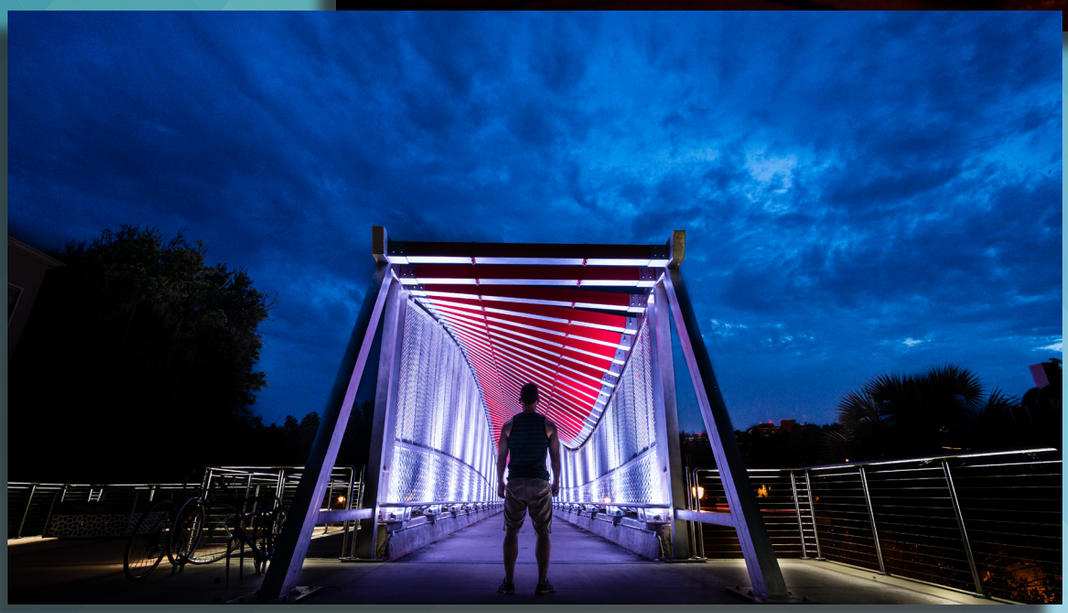

Still Water by Deborah Wilbanks and *Double Stranded* by Chris Lindamood were finalists in the Seventh Annual Gainesville Photography Contest.

CITY OF GAINESVILLE
every path starts with passion
FLORIDA

SEPTEMBER 2016

Notes: _____

SUNDAY	MONDAY	TUESDAY	WEDNESDAY	THURSDAY	FRIDAY	SATURDAY
				1 City Commission Meeting City Hall Auditorium	2	3
4	5 Labor Day	6	7	8	9	10
11	12	13	14	15 City Commission Meeting City Hall Auditorium	16	17
18	19 CRA Meeting City Hall Auditorium	20	21	22	23	24
25	26	27	28	29	30	

Great Blue by Michael Franklin and *Lake Alice Sunrise* by Chris Lindamood were finalists in the Seventh Annual Gainesville Photography Contest.

City of GAINESVILLE
every path starts with passion
FLORIDA

October 2016

Sunday	Monday	Tuesday	Wednesday	Thursday	Friday	Saturday
2	3	4	5	6 City Commission Meeting City Hall Auditorium	7	1 / 8
9	10	11	12	13	14	15
16	17 CRA Meeting City Hall Auditorium	18	19	20 City Commission Meeting City Hall Auditorium	21	22
23	24	25	26	27	28	29
30	31					

Notes: _____

Dudley Farm Mule by Diane Raum and *Morningside Cane Boil* by Wesley Hetrick were finalists in the Seventh Annual Gainesville Photography Contest.

CITY OF GAINESVILLE
every path starts with passion
FLORIDA

NOVEMBER 2016

SUNDAY	MONDAY	TUESDAY	WEDNESDAY	THURSDAY	FRIDAY	SATURDAY
		1	2	3 City Commission Meeting City Hall Auditorium	4	5 Downtown Festival & Art Show
6 Daylight Saving Ends Downtown Festival & Art Show	7	8	9	10	11 Veterans Day	12
13	14	15	16	17 City Commission Meeting City Hall Auditorium	18	19
20	21 CRA Meeting City Hall Auditorium	22	23	24 Thanksgiving Day	25 City Offices Closed	26 Cane Boil & FiddleFest
27	28	29	30			

Notes: _____

Rose Red by Mihika Kulkarni and *Frozen Kanapaha* by Rio Asch Phoenix were finalists in the Seventh Annual Gainesville Photography Contest.

City of Gainesville
every path starts with passion
Florida

December 2016

Notes: _____

Sunday	Monday	Tuesday	Wednesday	Thursday	Friday	Saturday
				1 City Commission Meeting City Hall Auditorium	2	3 Holiday Tree Lighting
4	5	6	7	8	9	10
11	12	13	14	15 City Commission Meeting City Hall Auditorium	16	17
18	19 CRA Meeting City Hall Auditorium	20	21	22	23	24
25 Christmas Day	26	27	28	29	30	31 New Year's Eve